

## ALTO SAXOPHONE

## YOU NEVER KNOW

EDWARD PETERSEN

RUBATO....SLOW

IN TEMPO-SLOW, BUT MOVING

SHORT THRASH

MUCH FASTER

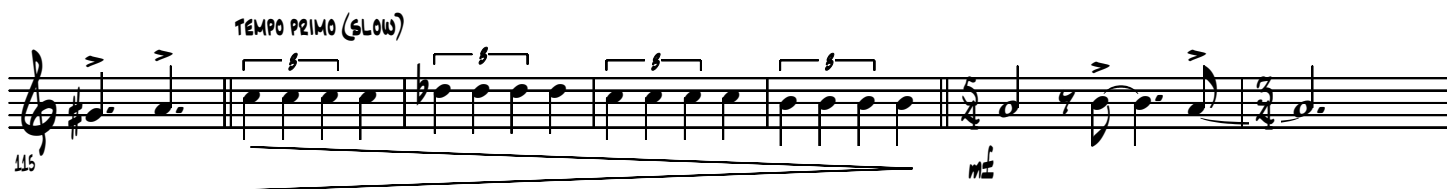
