

ALTO SAXOPHONE

MEMO FROM EMMO

BRIGHT MARCH IN "2"

EDWARD PETERSEN

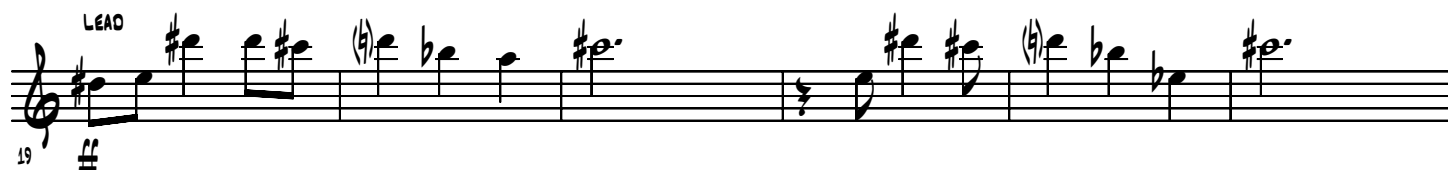

[illegible]

67

me

[illegible]

