

Justin Wilson

$\text{♩} = 220$

Soprano Saxophone

Clarinet in B \flat

Alto Saxophone

Bass Clarinet 1

Bass Clarinet 2

molto rall.

6

Sop. Sax.

Clar.

Alto

BCl 1

BCl 2

Full Score
Justin Wilson

3

10 $\text{♩} = 84$

Sop. Sax.

Clar.

Alto

BCl 1

BCl 2

p *f*

10 11 12 13

4/4 2/4 5/4 5/4

p *f*

3 3 3 3

14

p 3

3

6/4

5/4

p 3

3

6/4

5/4

p 3

3

6/4

5/4

p 3

3

6/4

5/4

p

19

Sop. Sax. *mf* *p* *rit.*

Clar. *mf* *p*

Alto *mf* *p*

BCI 1 *mf* *p*

BCI 2 *mf* *p*

Full Score
Justin Wilson

6

22

Sop. Sax.

Clar.

Alto

BCI 1

BCI 2

Measure 1 (3/4):

- Sop. Sax.: G4, A4, Bb4 (half note)
- Clar.: G4, A4, Bb4 (half note)
- Alto: G4, A4, Bb4 (half note)
- BCI 1: G2, A2, Bb2 (half note)
- BCI 2: G2, A2, Bb2 (half note)

Measure 2 (5/4):

- Sop. Sax.: Bb4 (half note), Gb5 (half note), marked *f*
- Clar.: Bb4 (half note), Gb5 (half note), marked *f*
- Alto: Bb4 (half note), Gb5 (half note), marked *f*
- BCI 1: Bb2 (half note), C#3 (half note), marked *f*
- BCI 2: Bb2 (half note), C#3 (half note), marked *f*

Full Score
Justin Wilson

7

24 **rall.**

Sop. Sax.

Clar.

Alto

BCl 1

BCl 2

p *f* *p* *f* *p* *f*

3

2/4 5/4

Full Score
Justin Wilson

8

A tempo

rit.

28

Sop. Sax. *pp*

Clar. *pp*

Alto *pp*

BCl 1 *pp*

BCl 2 *pp*

33 **accel.**

Sop. Sax. *f*

Clar. *f*

Alto *f*

BCl 1 *f*

BCl 2 *f*

Full Score
Justin Wilson

10

35 **A tempo rit.**

Sop. Sax.

Clar.

Alto

BCI 1

BCI 2

Soprano Saxophone

Justin Wilson

$\text{♩} = 220$

ff

6 *molto rall.*

$\text{♩} = 84$

10 *p* *f*

14 *p* 3 3

16 *mf*

20 *rit.* *p* 3

23 *rall.* *f* *p* *f*

Soprano Saxophone

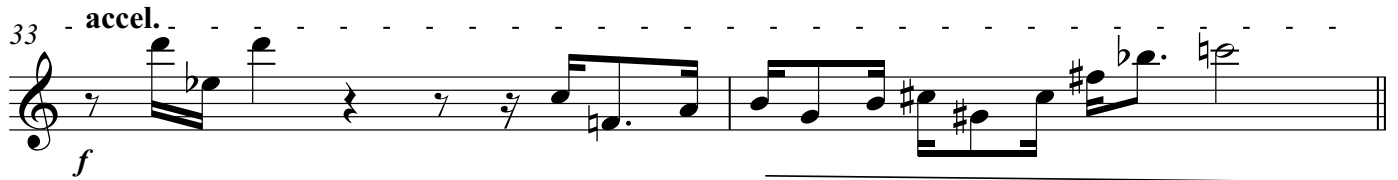
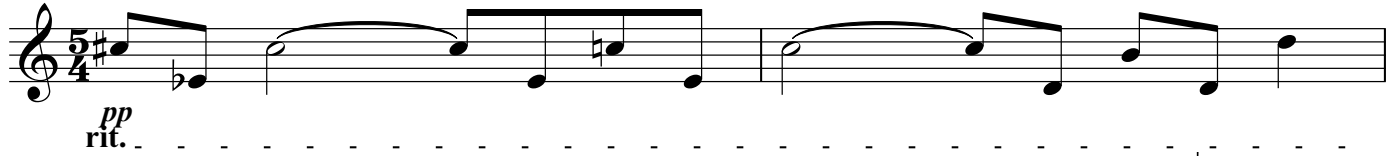
28 **A tempo**

Clarinet

Justin Wilson

$\text{♩} = 220$

ff

6 *molto rall.*

$\text{♩} = 84$

10 *p* *f*

14 *p* 3 3

16 3 3

19 *mf* *p* *rit.*

23 *f* *rall.*

25 *p* 3 *f*

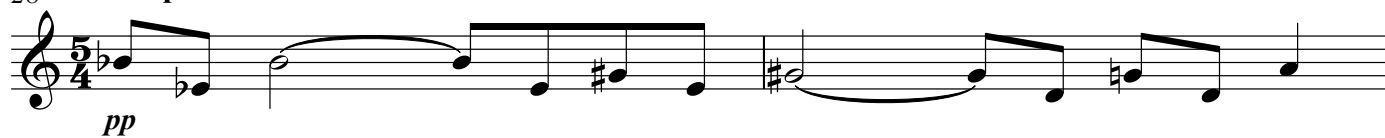
28 **A tempo**30 **rit.**33 **accel.**35 **A tempo rit.**

Alto Saxophone

Justin Wilson

$\text{♩} = 220$

ff

6 *molto rall.*

$\text{♩} = 84$

10 *p* *f*

14 *p* 3 3

16

19 *mf* *p* *rit.* 3

23 *f* *p* 3 3 *f* *rall.*

Justin Wilson
Alto Saxophone

28 **A tempo**

pp

30 **rit.**

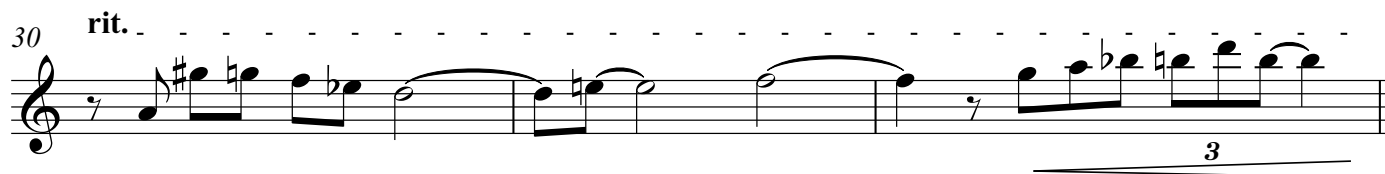

3

33 **accel.**

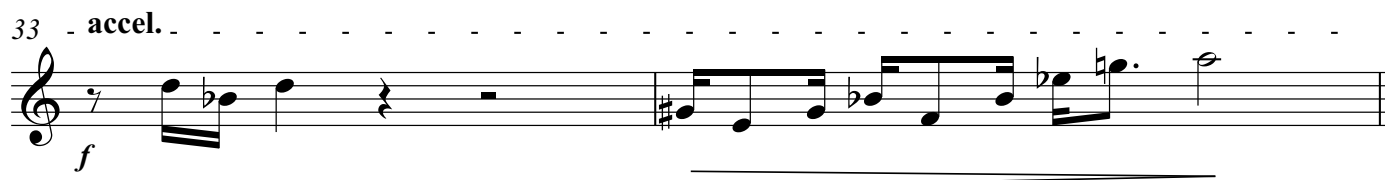

f

35 **A tempo rit.**

p

Justin Wilson

Bass Clarinet 1

$\text{♩} = 220$

ff

6 *molto rall.*

$\text{♩} = 84$

10 *p* *f*

14 *p* 3 3

17 *mf*

21 *rit.* *p* 3

Justin Wilson
Bass Clarinet 1

23 **rall.**

f *p* *f*

A tempo

28 **rit.**

pp

32 **accel.**

f

35 **A tempo rit.**

p

Bass Clarinet 2

♩=220

[illegible]

♩=84

14

p **4** **6/4** **5/4** *mf* **3/4** **5/4**

21 rit. *p* 3 *f*

24 **rall.**

p *f*

2/4 5/4

Bass Clarinet 2

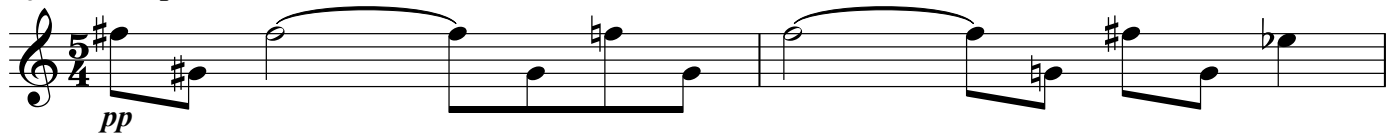
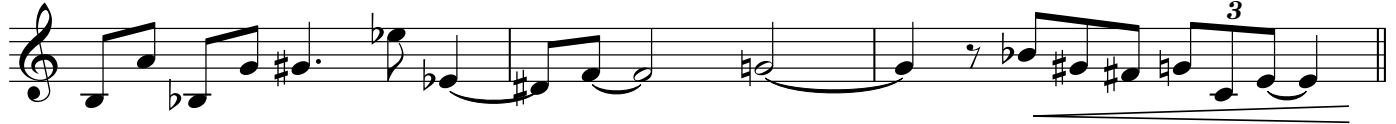
28 **A tempo**30 **rit.**33 **accel.**35 **A tempo rit.**