

SOPRANO SAXOPHONE

# THE CRYPTIC SUITE

1. MARY GRACE-SLOW

EDWARD PETERSEN

5

9

13

17

21

25

31

35

BARI SOLO-OPEN

AFTER BARI SOLO-SEQUE

2. "THE GOOFIES"-FAST

41 **fff**

47 **fff**

51 **mf** KEY CLICKS AND AIR ONLY

55 **fff**

59 **pp** **fff**

63 **mf** KEY CLICKS AND AIR ONLY

69 **fff** **ppp**

75 **fff**

79 **pp** **fff** FREE JAZZ-OPEN  
AFTER JAM-SEQUENCE

# 3. CRYPTIC-SLOW

85  $\text{mf}$   $\text{p}$   $\text{mf}$   $\text{fff}$

89  $\text{mf}$

95  $\text{mf}$   $\text{pp}$

98  $\text{mf}$   $\text{ff}$

102  $\text{ff}$   $\text{ff}$

107  $\text{ff}$   $\text{ff}$

111

115

118

FREE-QUIET HARMONICS-OPEN

158

159

160

AFTER GAM-SEQUE

4. CRYPTIC INTERLUDE-FAST

FREE DUET-SOPRANO AND ALTO-OPEN

CONTINUE DUET AND SEQUE

BARI-ON CUE-DUET CONTINUES-MED. TEMPO-OPEN

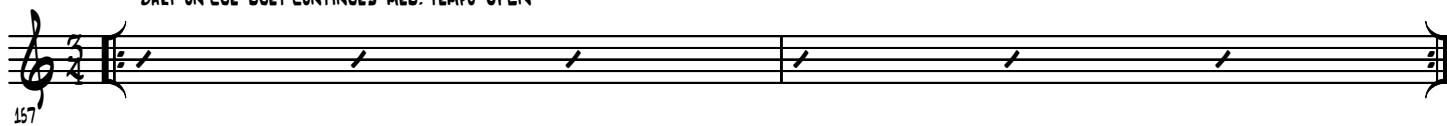

ON CUE...5. NINO ROTA

SEQUE

## 6. THE MILL-FAST

185

187

PLAY 8X

SEQUE

## 7. IRRATIONAL BEING-MED. SLOW

[illegible][illegible]

[illegible][illegible]

8. ROVING BOVINE-FAST

