

# BARITONE SAXOPHONE

# THE CRYPTIC SUITE

## 1. MARY GRACE - SLOW

EDWARD PETERSEN

1

5

9

13

17

21

25

29

34

38

A7(#9)

E7(#9)

DM7

B7(#9)

BARI SOLO-OPEN

AFTER BARI SOLO-SEQU

2. "THE GOOFIES"-FAST

41 **fff**

46 **fff**

50 **mp**

54 KEY CLICKS AND AIR ONLY **fff**

58 **pp** **fff**

62 **mf**

66 KEY CLICKS AND AIR ONLY **fff**

70

74 **ppp** **fff**

78 **pp** **fff**

82 FREE JAZZ-OPEN AFTER JAM-SEQUE

3. CRYPTIC-SLOW

85

mf

91

mf

96

p

100

ff

106

107

ff

111

114

117

120

123

p

128 *p* *mf* *f*

135

142 **SLOWER** **FREE-QUIET HARMONICS-OPEN**

148 *pppp* **AFTER SAM-SEQUÉ**

4. CRYPTIC INTERLUDE-FAST

FREE DUET-SOPRANO AND ALTO-OPEN

CONTINUE TAM AND SEQUE

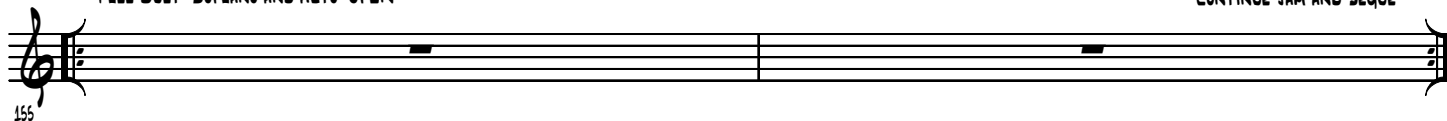

BARI-ON CUE-DUET CONTINUES-MED. TEMPO-OPEN

SNEAK IN

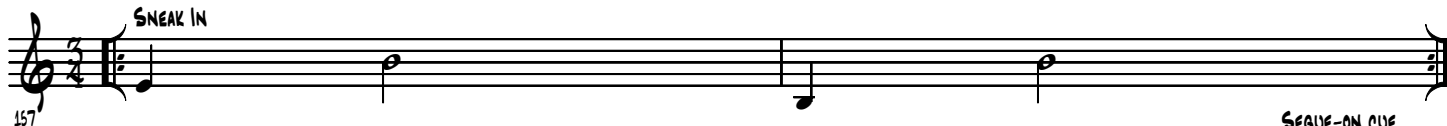

SEQUE-ON CUE

ON CUE...5. NINO ROTA

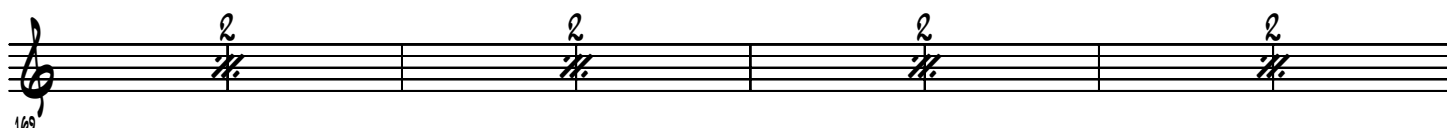

SEQUE

6. THE MILL-FAST

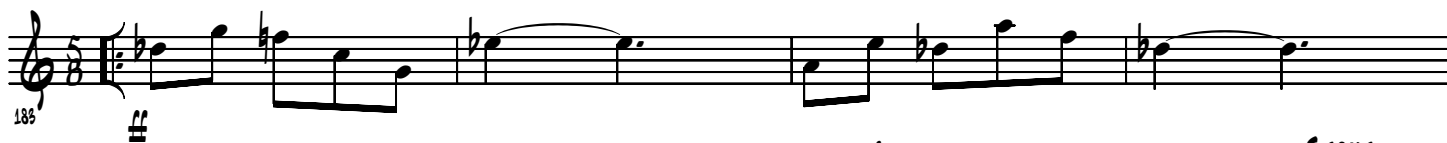

PLAY 3X

SEQUE

7. IRRATIONAL BEING-MED. SLOW

8. ROVING BOVINE-FAST

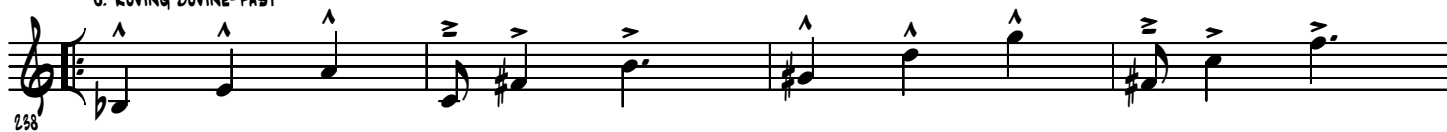

- Staff 1: Chord symbol  $B^b M7(\#11)$  above the staff. Measure numbers 282, 286, 290, and 294 are written below the staff.
- Staff 2: Chord symbol  $B^b 7^{\#9}_{\#5}$  above the staff.
- Staff 3: Chord symbol  $E^b 7 \text{ sus } 4$  above the staff.
- Staff 4: Chord symbol  $B^b / D$  above the staff.
- Staff 5: Chord symbol  $D^b M7(\#11)$  above the staff.
- Staff 6: Chord symbol  $G^b M7(\#11)$  above the staff. Measure numbers 298 and 302 are written below the staff. The notation includes a sequence of notes: a B-flat note with a sharp sign, a B-flat note, a D note, and a B-flat note with a sharp sign, followed by a B-flat note with a sharp sign and a 9th extension, and finally a B-flat note with a sharp sign.