

ALTO SAXOPHONE

THE CRYPTIC SUITE

1. MARY GRACE-SLOW

EDWARD PETERSEN

5

9

13

17

21

25

30

35

BARI SOLO-OPEN

AFTER BARI SOLO-SEQUENCE

2. "THE GOOFIES"-FAST

41 **fff**

45 **ppp** **fff** *mf*

51 *KEY CLICKS AND AIR ONLY*

55 **fff** *pp*

59 **fff**

63 *mf* *KEY CLICKS AND AIR ONLY*

69 **fff** **ppp**

75 **fff**

79 *pp **fff** **FREE JAZZ-OPEN** *AFTER JAM-SEQUENCE**

3. CRYPTIC-SLOW

85

90

98

106

108

112

115

118

121

125

3

mf

f

3

134

5

5

SLOWER

pppp

FREE-QUIET HARMONICS-OPEN

138

AFTER JAM-SEGUE

4. CRYPTIC INTERLUDE-FAST

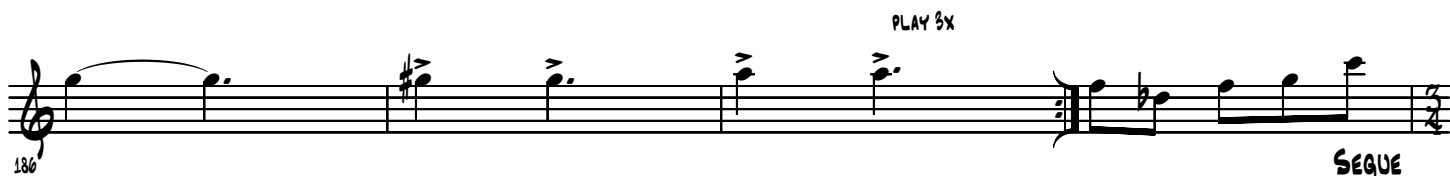
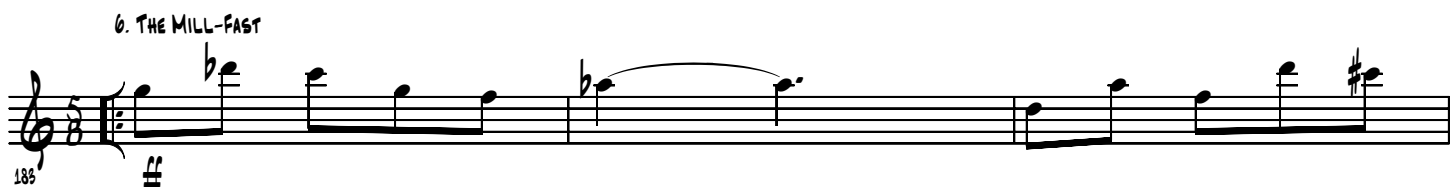

7. IRRATIONAL BEING-MED. SLOW

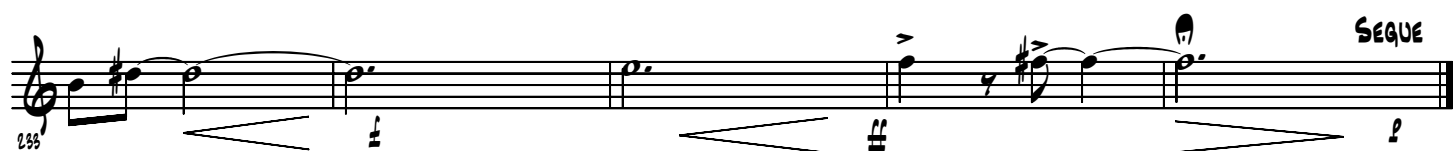
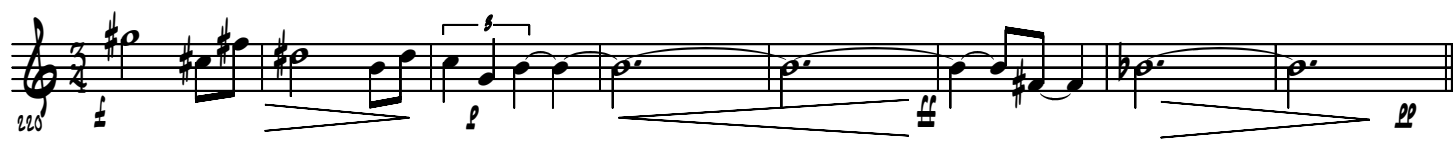

SEQUE

8. ROVING BOVINE-FAST

