

TENOR SAXOPHONE

THE CRYPTIC SUITE

EDWARD PETERSEN

1. MARY GRACE-SLOW

5

9

13

17

21

25

29

33

37

41

45

49

53

57

61

65

69

73

77

81

85

89

93

97

101

105

109

113

117

121

125

129

133

137

141

145

149

153

157

161

165

169

173

177

181

185

189

193

197

201

205

209

213

217

221

225

229

233

237

241

245

249

253

257

261

265

269

273

277

281

285

289

293

297

301

305

309

313

317

321

325

329

333

337

341

345

349

353

357

361

365

369

373

377

381

385

389

393

397

401

405

409

413

417

421

425

429

433

437

441

445

449

453

457

461

465

469

473

477

481

485

489

493

497

501

505

509

513

517

521

525

529

533

537

541

545

549

553

557

561

565

569

573

577

581

585

589

593

597

601

605

609

613

617

621

625

629

633

637

641

645

649

653

657

661

665

669

673

677

681

685

689

693

697

701

705

709

713

717

721

725

729

733

737

741

745

749

753

757

761

765

769

773

777

781

785

789

793

797

801

805

809

813

817

821

825

829

833

837

841

845

849

853

857

861

865

869

873

877

881

885

889

893

897

901

905

909

913

917

921

925

929

933

937

941

945

949

953

957

961

965

969

973

977

981

985

989

993

997

1001

1005

1009

1013

1017

1021

1025

1029

1033

1037

1041

1045

1049

1053

1057

1061

1065

1069

1073

1077

1081

1085

1089

1093

1097

1101

1105

1109

1113

1117

1121

1125

1129

1133

1137

1141

1145

1149

1153

1157

1161

1165

1169

1173

1177

1181

1185

1189

1193

1197

1201

1205

1209

1213

1217

1221

1225

1229

1233

1237

1241

1245

1249

1253

1257

1261

1265

1269

1273

1277

1281

1285

1289

1293

1297

1301

1305

1309

1313

1317

1321

1325

1329

1333

1337

1341

1345

1349

1353

1357

1361

1365

1369

1373

1377

1381

1385

1389

1393

1397

1401

1405

1409

1413

1417

1421

1425

1429

1433

1437

1441

1445

1449

1453

1457

1461

1465

1469

1473

1477

1481

1485

1489

1493

1497

1501

1505

1509

1513

1517

1521

1525

1529

1533

1537

1541

1545

1549

1553

1557

1561

1565

1569

1573

1577

1581

1585

1589

1593

1597

1601

1605

1609

1613

1617

1621

1625

1629

1633

1637

1641

1645

1649

1653

1657

1661

1665

1669

1673

1677

1681

1685

1689

1693

1697

1701

1705

1709

1713

1717

1721

1725

1729

1733

1737

1741

1745

1749

1753

1757

1761

1765

1769

1773

1777

1781

1785

1789

1793

1797

1801

1805

1809

1813

1817

1821

1825

1829

1833

1837

1841

1845

1849

1853

1857

1861

1865

1869

1873

1877

1881

1885

1889

1893

1897

1901

1905

1909

1913

1917

1921

1925

1929

1933

1937

1941

1945

1949

1953

1957

1961

1965

1969

1973

1977

1981

1985

1989

1993

1997

2001

2005

2009

2013

2017

2021

2025

2029

2033

2037

2041

2045

2049

2053

2057

2061

2065

2069

2073

2077

2081

2085

2089

2093

2097

2101

2105

2109

2113

2117

2121

2125

2129

2133

2137

2141

2145

2149

2153

2157

2161

2165

2169

2173

2177

2181

2185

2189

2193

2197

2201

2205

2209

2213

2217

2221

2225

2229

2233

2237

2241

2245

2249

2253

2257

2261

2265

2269

2273

2277

2281

2285

2289

2293

2297

2301

2305

2309

2313

2317

2321

2325

2329

2333

2337

2341

2345

2349

2353

2357

2361

2365

2369

2373

2377

2381

2385

2389

2393

2397

2401

2405

2409

2413

2417

2421

2425

2429

2433

2437

2441

2445

2449

2453

2457

2461

2465

2469

2473

2477

2481

2485

2489

2493

2497

2501

2505

2509

2513

2517

2521

2525

2529

2533

2537

2541

2545

2549

2553

2557

2561

2565

2569

2573

2577

2581

2585

2589

2593

2597

2601

2605

2609

2613

2617

2621

2625

2629

2633

2637

2641

2645

2649

2653

2657

2661

2665

2669

2673

2677

2681

2685

2689

2693

2697

2701

2705

2709

2713

2717

2721

2725

2729

2733

2737

2741

2745

2749

2753

2757

2761

2765

2769

2773

2777

2781

2785

2789

2793

2797

2801

2805

2809

2813

2817

2821

2825

2829

2833

2837

2841

2845

2849

2853

2857

2861

2865

2869

2873

2877

2881

2885

2889

2893

2897

2901

2905

2909

2913

2917

2921

2925

2929

2933

2937

2941

2945

2949

2953

2957

2961

2965

2969

2973

2977

2981

2985

2989

2993

2997

3001

3005

3009

3013

3017

3021

3025

3029

3033

3037

3041

3045

3049

3053

3057

3061

3065

3069

3073

3077

3081

3085

3089

3093

3097

3101

3105

3109

3113

3117

3121

3125

3129

3133

3137

3141

3145

3149

3153

3157

3161

3165

3169

3173

3177

3181

3185

3189

3193

3197

3201

3205

3209

3213

3217

3221

3225

3229

3233

3237

3241

3245

3249

3253

3257

3261

3265

3269

3273

3277

3281

3285

3289

3293

3297

3301

3305

3309

3313

3317

3321

3325

3329

3333

3337

3341

3345

3349

3353

3357

3361

3365

3369

3373

3377

3381

3385

3389

3393

3397

3401

3405

3409

3413

3417

3421

3425

3429

3433

3437

3441

3445

3449

3453

3457

3461

3465

3469

3473

3477

3481

3485

3489

3493

3497

3501

3505

3509

3513

3517

3521

3525

3529

3533

3537

3541

3545

3549

3553

3557

3561

3565

3569

3573

3577

3581

3585

3589

3593

3597

3601

3605

3609

3613

3617

3621

3625

3629

3633

3637

3641

3645

3649

3653

3657

3661

3665

3669

3673

3677

3681

3685

3689

3693

3697

3701

3705

3709

3713

3717

3721

3725

3729

3733

3737

3741

3745

3749

3753

3757

3761

3765

3769

3773

3777

3781

3785

3789

3793

3797

3801

3805

3809

3813

3817

3821

3825

3829

3833

3837

3841

3845

3849

3853

3857

3861

3865

3869

3873

3877

3881

3885

3889

3893

3897

3901

3905

3909

3913

3917

3921

3925

3929

3933

3937

3941

3945

3949

3953

3957

3961

3965

3969

3973

3977

3981

3985

3989

3993

3997

4001

4005

4009

4013

4017

4021

4025

4029

4033

4037

4041

4045

4049

4053

4057

4061

4065

4069

4073

4077

4081

4085

4089

4093

4097

4101

4105

4109

4113

4117

4121

4125

4129

4133

4137

4141

4145

4149

4153

4157

4161

4165

4169

4173

4177

4181

4185

4189

4193

4197

4201

4205

4209

4213

4217

4221

4225

4229

4233

4237

4241

4245

4249

4253

4257

4261

4265

4269

4273

4277

4281

4285

4289

4293

4297

4301

4305

4309

4313

4317

4321

4325

4329

4333

4337

4341

4345

4349

4353

4357

4361

4365

4369

4373

4377

4381

4385

4389

4393

4397

4401

4405

4409

4413

4417

4421

4425

4429

4433

4437

4441

4445

4449

4453

4457

4461

4465

4469

4473

4477

4481

4485

4489

4493

4497

4501

4505

4509

4513

4517

4521

4525

4529

4533

4537

4541

4545

4549

4553

4557

4561

4565

4569

4573

4577

4581

4585

4589

4593

4597

4601

4605

4609

4613

4617

4621

4625

4629

4633

4637

4641

4645

4649

4653

4657

4661

4665

4669

4673

4677

4681

4685

4689

4693

4697

4701

4705

4709

4713

4717

4721

4725

4729

4733

4737

4741

4745

4749

4753

4757

4761

4765

4769

4773

4777

4781

4785

4789

4793

4797

4801

4805

4809

4813

4817

4821

4825

4829

4833

4837

4841

4845

4849

4853

4857

4861

4865

4869

4873

4877

4881

4885

4889

4893

4897

4901

4905

4909

4913

4917

4921

2. "THE GOOFIES" - FAST

41 **fff**

45 **ppp** **fff**

49 **mf** KEY CLICKS AND AIR ONLY

55 **fff** **pp**

59 **fff**

61

65 **mf** KEY CLICKS AND AIR ONLY

69 **fff** **ppp**

75 **fff**

79 **pp** **fff** FREE JAZZ - OPEN AFTER JAM-SEQUENCE

3. CRYPTIC-SLOW

85

90

94

98

102

106

110

115

116

120

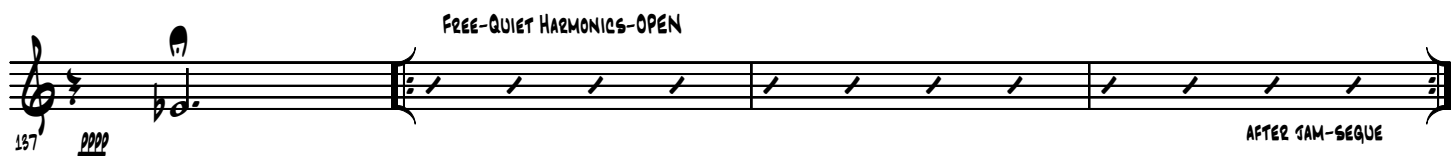
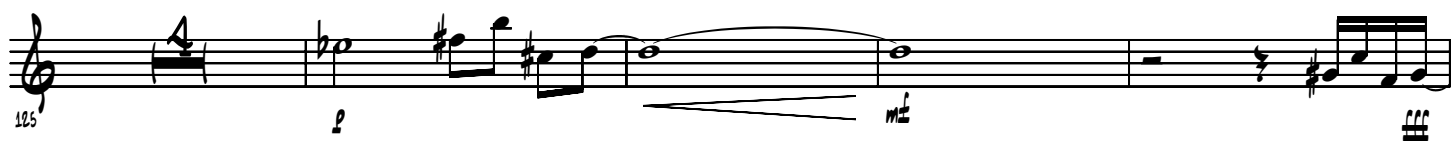

4. CRYPTIC INTERLUDE-FAST

FREE DUET-SOPRANO AND ALTO-OPEN

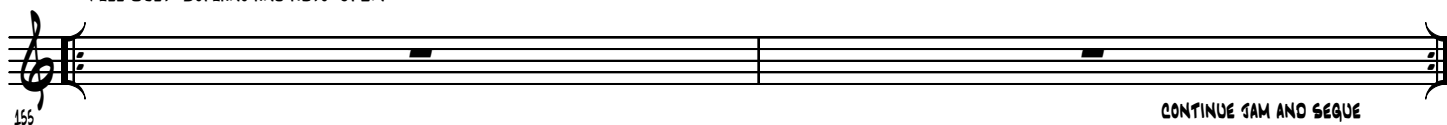

CONTINUE GEM AND SEQUE

BARI-ON CUE-DUET CONTINUES-MED. TEMPO-OPEN

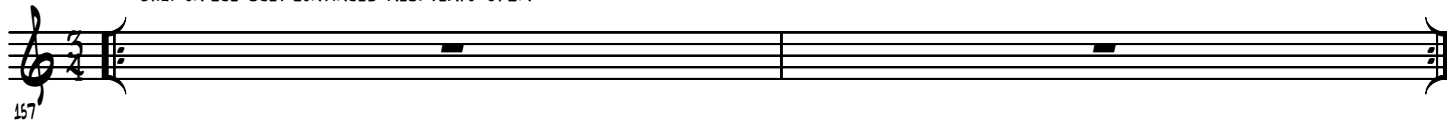

ON CUE...5. NINO ROTA

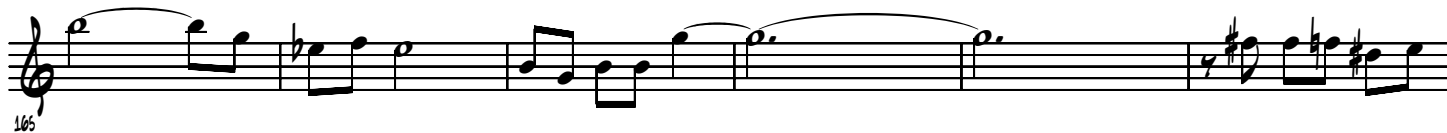
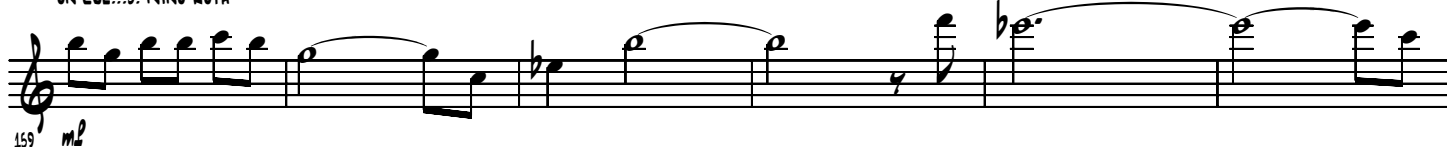

SEQUE

8. THE MILL-PAST

185

SEQUE

187'

190

196

199'

203'

207

211'

215'

249'

225 *p* *ff* *pp*

228 *mf*

233 *ff* *p* **SEGUE**

6. MOVING DOVINE-FAST

238

854

258

[illegible]

270

[illegible]

287

