

TENOR SAXOPHONE

BING BING BOING BING BING BOING

BRIGHT 2+2+3

EDWARD PETERSEN

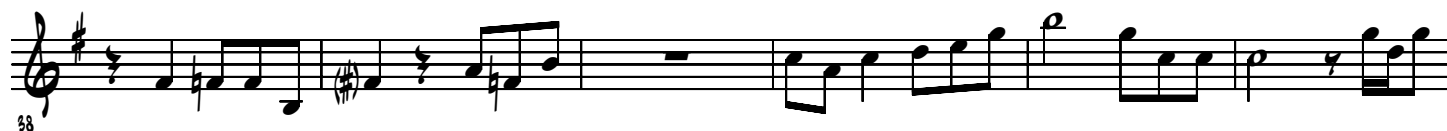

79

F7 B^b7 E^bM7 A^bM7(b⁵) D^b7 C7 D^b7 C7 D^b7 C7 E^b7 D^b7 C7

85

A^b7 G7 A^b7 G7 A^b7 G7 F7 E7(#9) A⁻M7 G/B

90

C7 D7sus4 A⁻M7 G/B C7 D7sus4 A⁻M7 G/B C7 D7(#9)

95

G7 B^b7 E^bM7 D7sus4 BRIEF PAUSE DANCE VAMP 1-SLOWER TEMPO...OPEN

BARI ALONE FIRST 2 X'S

100

OPEN THRASH BRIEF PAUSE DANCE VAMP 2-OPEN ENTER 5TH X

105

OPEN THRASH BRIEF PAUSE

108

TEMPO 1

121

127

fff

141

145

